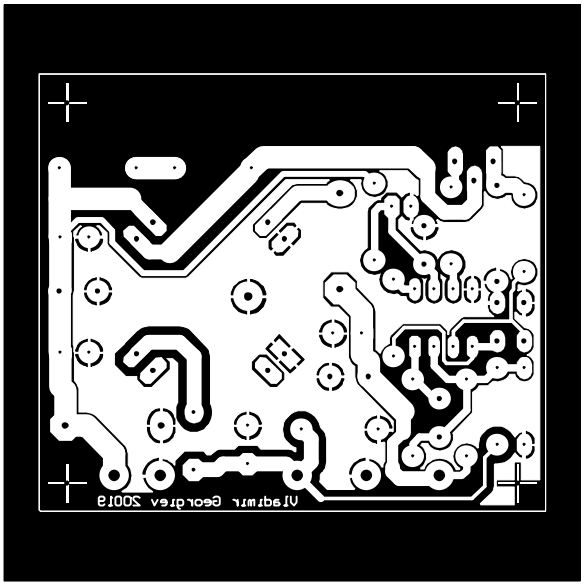
Vladimir Georgiev 2001g

